



CROSS-COUNTRY: ART FROM REMOTE ART CENTRES - NAIDOC WEEK at Collins Square

CROSS-COUNTRY: ART FROM REMOTE ART CENTRES

NAIDOC WEEK 7 – 14 July 2024

Chapman & Bailey at Collins Square

Celebrating National NAIDOC Week, Collins Square hosts an informative exhibition of contemporary art from Aboriginal community owned Art Centres, presented by Chapman & Bailey in collaboration Darwin Aboriginal Art Fair (DAAF). Encounter the diversity of styles and materials that cross country from top east coast to Arnhem Land, down to Central Australia and up west to the Pilbara. Artworks range from impressive acrylic paintings on canvas, earth pigments on bark, natural fibre weavings to small carved wood sculptures that showcase local resources and regional visual languages of First Nations in Australia.

Also screening films produced by DAAF that present the artists and communities. DAAF presents 75+ Indigenous owned and incorporated Art Centres direct to visitors on Larrakia Country Darwin NT 9 – 11 August 2024.

Visit the gallery on the Main Retail Plaza Floor next to Umma and throughout Collins Square

Monday 8th July – Friday 12th July

10.30am – 5.00pm

Collins Square

727 Collins St, Docklands VIC 3008



Buku-Larrnggay Mulka
Arnhem Land
DJIRRIIRA WUNUḡMURRA
Yukuwa (Buku-Larrnggay Mulka 3819-17), 2017
3819-17
Earth pigments on Stringybark (Eucalyptus Tetradonta) hollow log
218 x 15 x 15 cm
\$ 8,000



Jilamara Arts & Crafts

Tiwi

WALTER BROOKS

Purukuparli, 2023

465-23

Locally sourced natural ochre on ironwood

64 x 13 x 12 cm

\$ 1,950

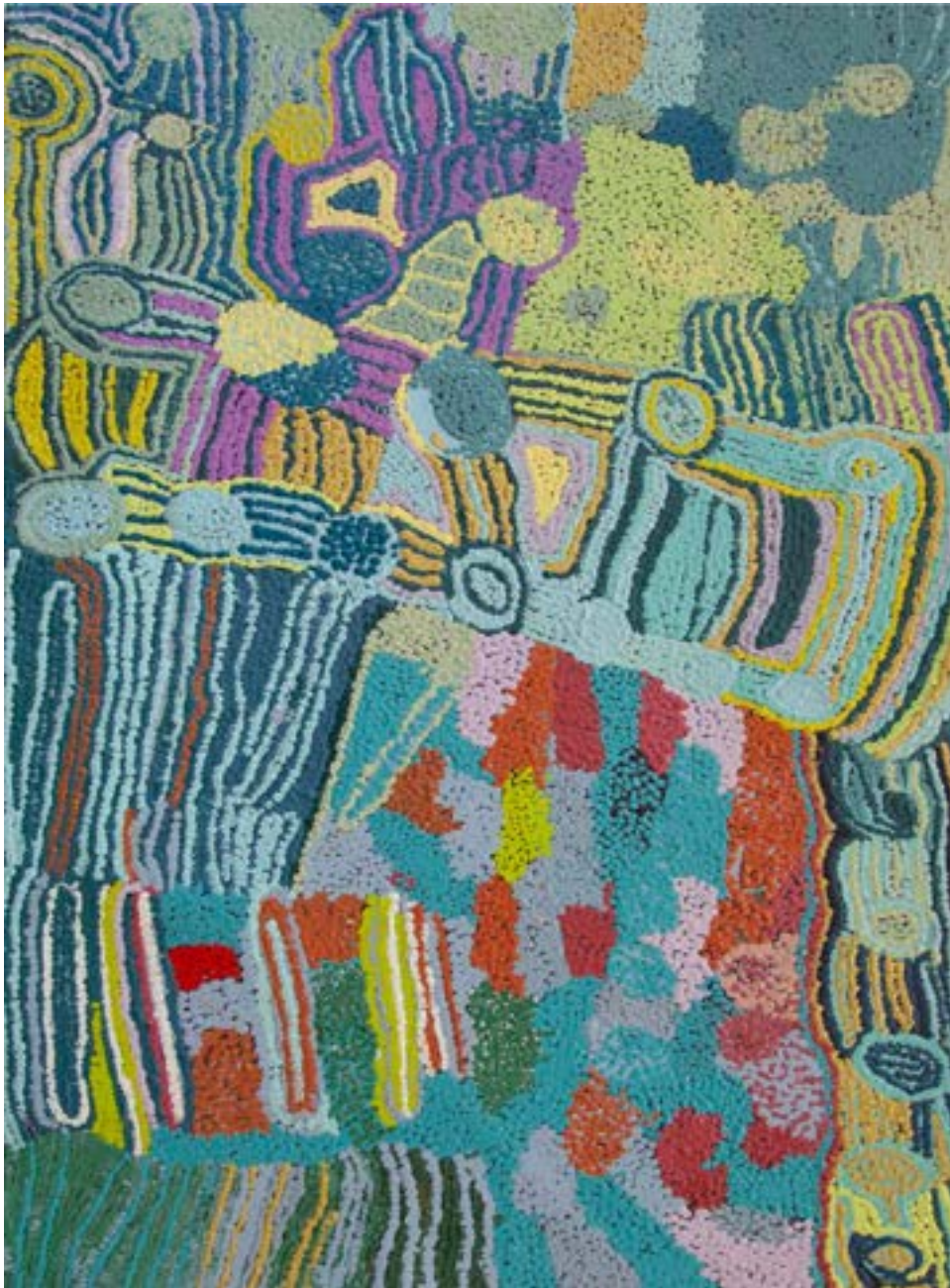

Martumili Artists
North Western
NGAMARU BIDU
Pitu, 2021
21-650
Acrylic on canvas
118 x 75 cm
\$ 3,700



Maningrida Arts
Arnhem Land
DEBORAH WURRKIDJ
Wak Wak, 2023
659-23
Earth pigments on Stringybark (Eucalyptus Tetradonta)
85 x 29 cm
\$ 950



Buku-Larrnggay Mulka
Arnhem Land
MILMINYINA DHAMARRANDJI
Dhambadiny, 2022
6495-22
Earth pigments on Stringybark (Eucalyptus Tetradonta)
71 x 73 cm
\$ 3,200



Buku-Larrnggay Mulka
Arnhem Land
MULUYMULUY WIRRPANDA
Bol'pu, 2023
2041-23
Locally sourced ochre on ironwood
104 x 41 cm
\$ 2,500

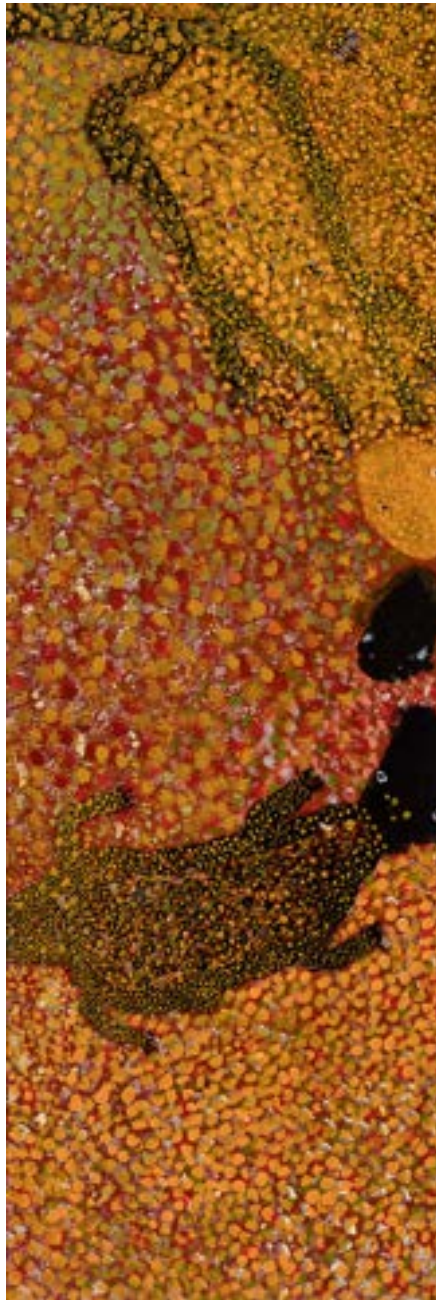

Walkatjara Art
Central
REGGIE ULURU
Wati Ngintaka Perentie Lizard Man, 2023
23-157
Acrylic on linen
136 x 46 cm
\$ 16,000



Warlukurlangu Artists
Central
JULIE NANGALA ROBERTSON
Ngapa Jukurrpa Water Dreaming, 2023
Warlukurlangu 3909-23
Painting
76 x 61 cm
\$ 1,400



Yarrenty Arltere Artists
Central
DULCIE SHARPE
Bush Bird, 2021
Yarrenty 90-21
Soft sculpture
110 x 34 x 34 cm
\$ 4,500



Martumili Artists
North Western
NGAMARU BIDU
Untitled, 22-1519
22-1519
Acrylic on canvas
75 x 45 cm
\$ 1,450



Buku-Larrnggay Mulka
Arnhem Land
DJIRIRRA WUNUᑲMURRA
Buyku (Buku-Larrnggay Mulka 5653-23), 2023
5653-23
Earth pigments on Stringybark (Eucalyptus Tetradonta) hollow log
189 x 15 x 15 cm
\$ 8,000



Wik & Kugu Arts Centre
Far North Queensland
KEITH WIKMUNEA
Ku' Piintal, 2022
74-22
Natural ochres on milkwood
55 x 95 x 22 cm
\$ 5,800



Buku-Larrnggay Mulka
Arnhem Land
DATJULUMA GUYULA
Gunyan, 2023
2902-23
Locally sourced ochre on ironwood
54 x 36 cm
\$ 950



Buku-Larrnggay Mulka
Arnhem Land
MILMINYINA DHAMARRANDJI
Dhambadiny, 2023
3061-23
Earth pigments on Stringybark (Eucalyptus Tetradonta)
78 x 55.5 cm
\$ 3,200



Maruku Arts
Central
BILLY COOLEY
Wanampi - Water Serpent, 2023
L667B1-23
Wood Carving
86 x 9 x 52 cm
\$ 2,600



Wik & Kugu Arts Centre
Far North Queensland
KEITH WIKMUNEA
Ku' Piintal, 2022
79-22
Natural ochres on milkwood
49 x 69 x 25 cm
\$ 4,950



Buku-Larrnggay Mulka
Arnhem Land
LAMANGIRRA #2 GUMANA
Garrapara, 2023
3966-23
Earth pigments on Stringybark (Eucalyptus Tetradonta)
64 x 32 cm
\$ 2,200



Jilamara Arts & Crafts
Tiwi
PIUS TIPUNGWUTI
Tuttini (Pukumani Pole), 2022
Jilamara 325-22
Natural ochres on ironwood carving
180 x 12 x 12 cm
\$ 9,900



Jilamara Arts & Crafts
Tiwi
PATRICK FREDDY PURUNTATAMERI JARMAN
Tjurukukuni (Owl), 2023
Jilamara 423-23
Locally sourced ochre on ironwood
24 x 10 x 10 cm
\$ 535



Jilamara Arts & Crafts

Tiwi

PATRICK FREDDY PURUNTATAMERI JARMAN

Tjurukukuni (Owl), 2023

394-23

Locally sourced natural ochre on ironwood

40 x 13 x 13 cm

\$ 695



Jilamara Arts & Crafts
Tiwi
PATRICK FREDDY PURUNTATAMERI JARMAN
Tokwanpini, the bird, 2023
Jilamara 320-23
Natural ochres on ironwood carving
211 x 20 x 13 cm
\$ 13,350



Maningrida Arts
Arnhem Land
ELIASA WURRKIDJ
Buluwana at Dilebang, 2023
1000-23
Earth pigments on Stringybark (Eucalyptus Tetradonta)
58 x 29 cm
\$ 500



Maningrida Arts
Arnhem Land
GIDEON NAMARDIKA DJORLOM
Kun-madj - large dillybag vine, 2023
1256-23
Earth pigments on Stringybark (Eucalyptus Tetradonta)
42 x 14 cm
\$ 120

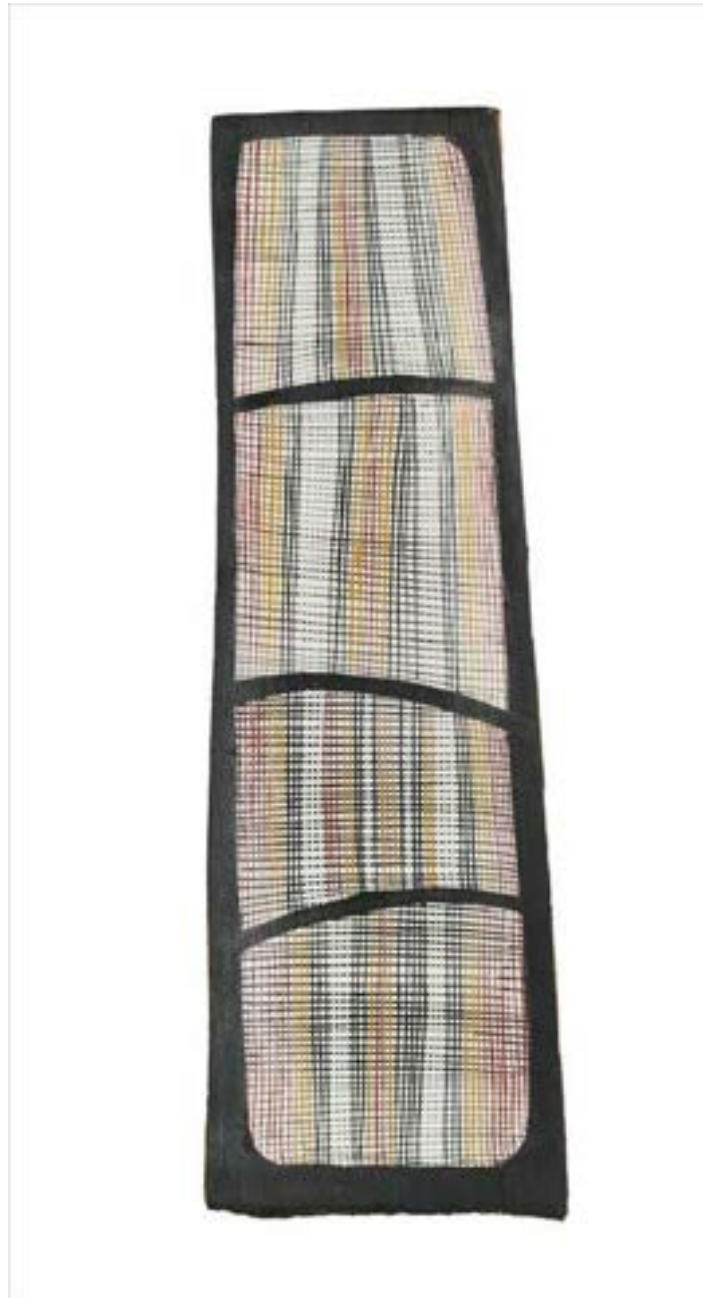

Maningrida Arts
Arnhem Land
JOSEPHINE WURRKIDJ
Wak Wak, 2023
1425-23
Earth pigments on Stringybark (Eucalyptus Tetradonta)
59 x 20 cm
\$ 180



Gapuwiyak Culture & Arts
Arnhem Land
MARGARET WANAMBI
Basket, 2021
Gapuwiyak 21-380
Weaving
18 x 14 x 15 cm
\$ 460



Maningrida Arts
Arnhem Land
CHERYL DARWIN
Wak Wak, 2023
1505-23
Earth pigments on Stringybark (Eucalyptus Tetradonta)
37 x 19 cm
\$ 180



Maningrida Arts
Arnhem Land
BRONWYN KELLY
Mimih Spirit, 2023
1560-23
Earth pigments on Stringybark (Eucalyptus Tetradonta)
58 x 17 cm
\$ 230



Wik & Kugu Arts Centre

Far North Queensland

KEITH WIKMUNEA

Ku' (dog), 2020

124-20

Ochres and acrylic on Milkwood

65 x 54 x 15 cm

\$ 3,700



Jilamara Arts & Crafts

Tiwi

WALTER BROOKS

Jinani, 2023

302-23

Locally sourced ochre on ironwood

46 x 13 x 12 cm

\$ 2,500



Erub Arts
Torres Strait
LAVINIA KETCHELL
Kj, 2023
Ghost nets, aluminium wire and twine
53 x 51 x 9 cm
\$ 2,000



Jilamara Arts & Crafts

Tiwi

WALTER BROOKS

Purukuparli, 2023

484-23

Locally sourced ochre on ironwood

144 cm

\$ 4,000



Tjarlirli & Kaltukatjara Art
Central
BOB GIBSON
Patjantja, 2022
22-1011
Acrylic on canvas
91.4 x 121 cm
\$ 5,000



Far North Queensland
SIMONE ARNOL; BERNARD SINGLETON
Emanate - Gimala (Firesticks - Cleanse Country) 3, 2023
Archival inkjet on cotton artpaper
105 x 70 cm
\$ 4,500



Artists of Ampilatwatja
Barkly
JULIEANNE NGWARRAYE MORTON
My Country and Bush Medicine Plants, 2024
128-24
Acrylic on linen
152 x 122 cm
\$ 7,300



Artists of Ampilatwatja
Barkly
KINDY KEMARRE ROSS
My Country is Irrultja, 2024
127-24
Acrylic on linen
122 x 152 cm
\$ 7,300

cbOne Gallery upstairs at Chapman & Bailey 1C Marine Parade Abbotsford VIC 3067
gallery@chapmanbailey.com.au +61 (03) 9415 8666 www.cb-onegallery.com

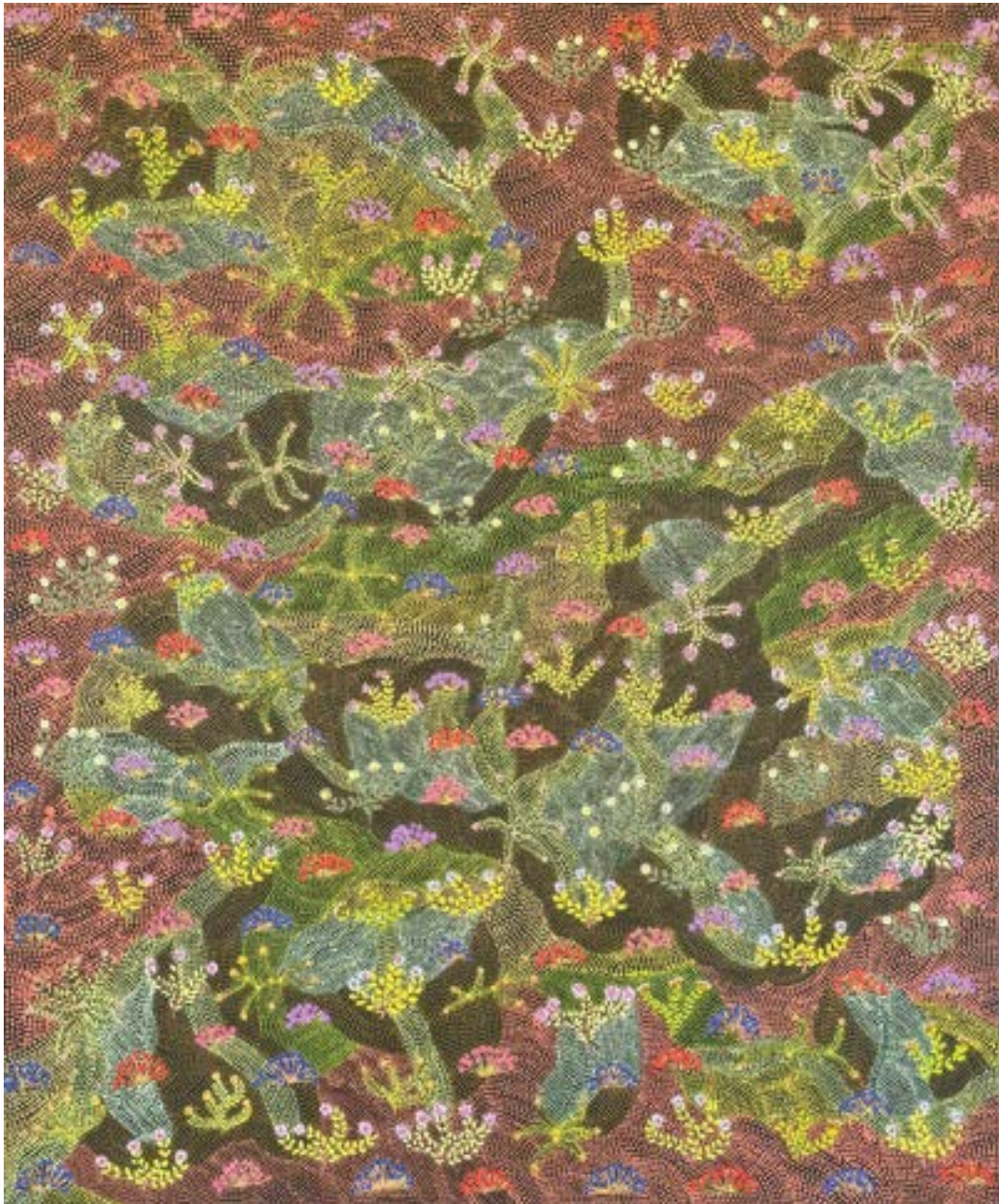

Artists of Ampilatwatja
Central
KATHLEEN NANIMA RAMBLER
My Fathers Country, 2024
268-24
Acrylic on linen
76 x 91 cm
\$ 2,650



Tjarlirli & Kaltukatjara Art
Central
KATJARRA BUTLER
Tjaparru - Katjarra, 2023
23-93KA
Acrylic on canvas
91 x 55.5 cm
\$ 2,230



Tjarlirli & Kaltukatjara Art
Central
NYARAPAYI GILES (DEC.)
Warmurrungu, 2010
10-280
Acrylic on canvas
154.5 x 2000 cm
\$ 12,900

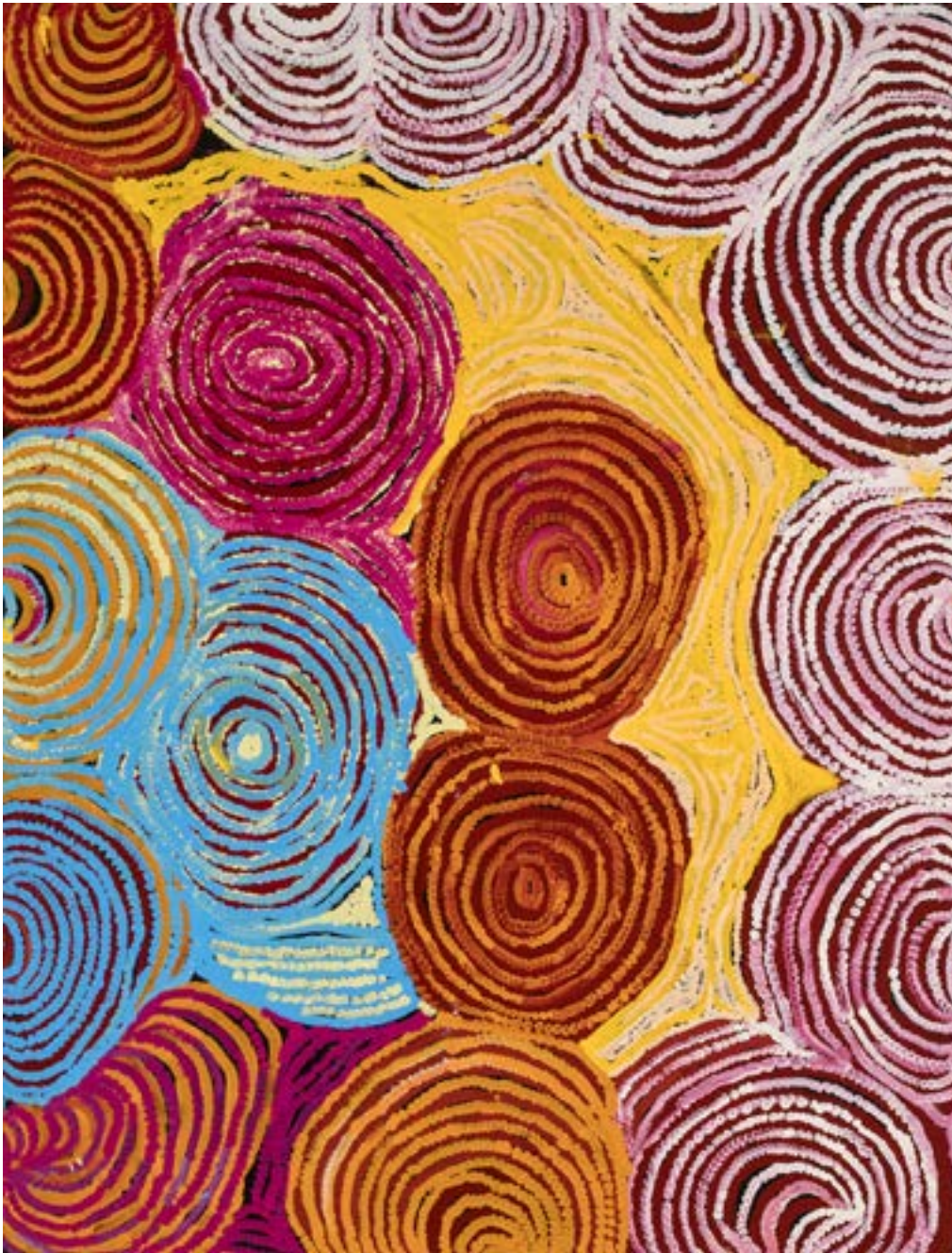

Central
NYARAPAYI GILES (DEC.)
Warmurrungu, 2010
10-281
Acrylic on canvas
197.5 x 152.5 cm
\$ 12,900



Central
NYARAPAYI GILES (DEC.)
Warmurrungu, 2010
10-232
Acrylic on canvas
75 x 150 cm
\$ 5,000



Central
NYARAPAYI GILES (DEC.)
Warmurrungu, 2007
07-468
Acrylic on canvas
75 x 95 cm
\$ 4,400



SIMONE ARNOL; BERNARD SINGLETON
Emanate - Yimbi (Basket - Filtering Out) 4, 2023
Archival inkjet on cotton artpaper
135 x 90 cm
\$ 6,600



Gapuwiyak Culture & Arts
Arnhem Land
JOY BUNDOOLA WILFRED
Pandanus Tree, 2023
570-23
Acrylic on cardboard, framed in Victorian Ash
40 x 63.5 cm
\$ 950



SIMONE ARNOL; BERNARD SINGLETON
Emanate - Galka (Eat Clean) 1, 2023
Archival inkjet on cotton artpaper
105 x 70 cm
\$ 4,500



Gapuwiyak Culture & Arts
Arnhem Land
TONY RAGUWANGA CAMERON
Camp Dog, 2022
Gapuwiyak 22-37
Natural dye pandanus fibre weaving
44 x 33 x 12 cm
\$ 840



Gapuwiyak Culture & Arts
Arnhem Land
TONY RAGUWANGA CAMERON
Camp Dog (Gapuwiyak 22-1264), 2022
Gapuwiyak 22-1264
Natural dye pandanus fibre weaving
34 x 50 x 14 cm
\$ 790



Gapuwiyak Culture & Arts
Arnhem Land
MARY RRUWAYPI GUYULA
Mat, Twined, 2022
Gapuwiyak 22-1156
Natural dye pandanus fibre weaving
30 x 30 x 1 cm
\$ 630



Gapuwiyak Culture & Arts
Arnhem Land
JULIEANNE MALIBIRR
Fish Trap, 2021
Gapuwiyak 21-1069
Natural dye pandanus fibre weaving
88 x 11 x 11 cm
\$ 840



Gapuwiyak Culture & Arts
Arnhem Land
JOY GAMUNBUY MARRKULA
Mat, Twined, 2023
Gapuwiyak 23-1147
Natural dye pandanus fibre weaving
32 x 39 x 1 cm
\$ 840



Gapuwiyak Culture & Arts
Arnhem Land
JANET GUYALA
Mat, Twined, 2023
Gapuwiyak 23-928
Weaving
56 x 56 x 1 cm
\$ 1,050

cbOne Gallery upstairs at Chapman & Bailey 1C Marine Parade Abbotsford VIC 3067
gallery@chapmanbailey.com.au +61 (03) 9415 8666 www.cb-onegallery.com



Gapuwiyak Culture & Arts
Arnhem Land
YULKI NUNGGUMAJBARR
Coolamon, 2023
563-23
Acrylic on cardboard, framed in Victorian Ash
28.5 x 47 cm
\$ 670



Gapuwiyak Culture & Arts

Arnhem Land

NICOLA WILFRED

Nyalk (Rain), 2023

559-23

Acrylic on cardboard, framed in Victorian Ash

36 x 62 cm

\$ 930

cbOne Gallery upstairs at Chapman & Bailey 1C Marine Parade Abbotsford VIC 3067
gallery@chapmanbailey.com.au +61 (03) 9415 8666 www.cb-onegallery.com



Numbulwar Numburindi Arts
Arnhem Land
JOY BUNDOOLA WILFRED
All the Things From Numbulwar, 2023
562-23
Acrylic on cardboard, framed in Victorian Ash
28 x 63.5 cm
\$ 790



SIMONE ARNOL; BERNARD SINGLETON
Emanate - Gimala (Firesticks - Cleanse Country) 5, 2023
Light box - C-type print on Duratran with LED light system
150 x 110 x 10 cm
\$ 8,800



Central
ADRIAN YOUNG (DEC.)
Tjurnarrirti - Lake McDonald, 2010
10-277
Acrylic on canvas
116 x 181 cm
\$ 5,500



Tjarlirli & Kaltukatjara Art
Central
KATJARRA BUTLER
Papuun - Katjarra, 2023
23-479
Acrylic on canvas
121 x 91 cm
\$ 4,790



Tjarlirli & Kaltukatjara Art
Central
KATJARRA BUTLER
Ngamurru - Katjarra, 2023
23-313
Acrylic on canvas
121 x 91 cm
\$ 4,790

cbOne Gallery upstairs at Chapman & Bailey 1C Marine Parade Abbotsford VIC 3067
gallery@chapmanbailey.com.au +61 (03) 9415 8666 www.cb-onegallery.com



Tjarlirli & Kaltukatjara Art
Central
KATJARRA BUTLER
Wingantjirri - Katjarra, 2022
22-832
Acrylic on canvas
146 x 121.5 cm
\$ 7,750



Tjarliri & Kaltukatjara Art
Central
KATJARRA BUTLER
Papuun - Katjarra, 2022
22-721
Acrylic on canvas
146 x 121.5 cm
\$ 7,750



Martumili Artists
North Western
YIKARTU BUMBA
Untitled, 2019
19-910
Acrylic on paper
86 x 63 cm
\$ 1,450



DESMOND TAYLOR
Niminjarra (Going Home), 2019
19-912
Acrylic on paper
76 x 61 cm
\$ 1,100



NYANGULYA KATIE NALGOOD; CRYSTAL GARDINER

Untitled, 2019

Spinifex 19-1046 a&b

Acrylic Painting

91 x 122 cm

\$ 3,250

cbOne Gallery upstairs at Chapman & Bailey 1C Marine Parade Abbotsford VIC 3067
gallery@chapmanbailey.com.au +61 (03) 9415 8666 www.cb-onegallery.com